

BOARD OF REGENTS

J. B. Morris, Chairman Beaumont, Texas
Otho Plummer, Vice-Chairman Beaumont, Texas
Garland Shepherd, Secretary Beaumont, Texas
Cecil Beeson Orange, Texas
Lee Eagleson Port Arthur, Texas
Fred Hartman Baytown, Texas
John W. Mecom Houston 2, Texas
Charles S. Pipkin Beaumont, Texas
Arthur A. Temple, Jr. Diboll, Texas

LAMAR STATE COLLEGE OF TECHNOLOGY

OFFICERS OF ADMINISTRATION

F. L. McDONALD, A.B., M.A., M.S., Ph.D., President
Administration Building

O. B. ARCHER, B.S., M.S., Vice-President and Dean
Administration Building

G. A. WIMBERLY, B.S., Comptroller
Administration Building

H. C. GALLOWAY, JR., B.S., M.Ed., Business Manager
Administration Building

THE GRADUATE FACULTY

Members

HOWARD W. ADAMS, Associate Professor of Education
B.A., Wayne State College
M.A., Ed.D., University of Nebraska

ROBERT V. ANDREWS, Professor of Chemical Engineering-Dean, School of
Engineering, Director, Lamar Research Center
B.S., in Ch.E., Oregon State College
M.S., Ph.D., in Ch.E., A&M College of Texas

FACULTY

5

ASSOCIATES

SAMUEL L. EVANS, Assistant Professor of History
B.A., Texas A&M College
M.A. Ph.D. The University of Texas

1961

| | S | M | T | W | T | F | S | | S | M | T | W | T | F | S | | S | M | T | W | T | F | S |
|------|---|---|----|----|----|----|----|--|----|----|----|----|----|----|----|---|----|----|----|----|----|----|----|
| JAN. | 1 | 2 | 3 | 4 | 5 | 6 | 7 | | 1 | 2 | 3 | 4 | | 1 | 2 | 3 | 4 | | 1 | 2 | 3 | 4 | |
| | 8 | 9 | 10 | 11 | 12 | 13 | 14 | | 15 | 16 | 17 | 18 | 19 | 20 | 21 | | 22 | 23 | 24 | 25 | 26 | 27 | 28 |

LAMAR STATE COLLEGE OF TECHNOLOGY
College Calendar for 1961-62
Fall Semester, 1961

Sent 12 Tuesday 8 a.m. Registration of former students and others

Spring Semester, 1962

| | | | |
|---|-----------|--------|---|
| June 4 | Monday | 8 a.m. | Registration. |
| | | 6 p.m. | Registration—evening classes. |
| 5 | Tuesday | 8 a.m. | Classes begin. |
| | | 7 p.m. | Late penalty for registration after this date. |
| | | | Payment of fees is a part of registration. |
| <div style="border: 1px solid black; padding: 2px; display: inline-block;"> Registration limited after this date to available classes. </div> | | | |
| June 6 | Wednesday | 7 p.m. | Last date for registration or for adding courses. |
| | 8 | Friday | Fourth Class Day. |
| June 15 | Friday | 5 p.m. | Last date for application for August graduation. |
| 25 | Monday | 7 p.m. | Last date for dropping courses or withdrawing. |

GENERAL INFORMATION

The Library

With seating room for several hundred students, a reference room, a film supply room, a microfilm reader room, subscription to more than 400 periodicals, and over 50,000 volumes combined with a budget of sufficient size to increase the volumes by several thousand per year the library is not only adequate now but also has an assured future for excellent service to students and faculty alike.

Health Center

The College maintains a Health Center for the use of students who become ill during the long term or summer session. See the general catalog for details.

Additional Health Benefits

All students enrolled for 9 or more semester hours are eligible to purchase accident and sickness insurance. Coverage is effective in the United States and Canada for a full 12 months. A brochure explaining the coverage and benefits is available in the Office of the Dean of Student Life. The fee is \$12.00 per year (estimated) and is payable upon enrollment.

Medical care insurance required of all foreign students.

Accreditation

Lamar is accredited by the Association of Texas Colleges and Universities and the Southern Association of Colleges and Secondary Schools.

Approval by the Texas Education Agency is pending.

Dining Hall

The College also owns and operates a dining hall located on the campus (see map, inside front cover).

A snack bar is located in the Union Gymnasium Building where sandwiches, soft drinks, and light lunches are available.

Testing and Placement Service

The Testing and Placement Center is located in Room 102 of the Liberal Arts building and is open 8:00 a.m. to 5:00 p.m. Monday through Friday.

This Center administers the Graduate Record Examination. Application forms and information about it are available there.

[REDACTED]

GENERAL REGULATIONS

[REDACTED]

[REDACTED]

11

[REDACTED]

[REDACTED]

[REDACTED]

[REDACTED]

[REDACTED]

[REDACTED]

[REDACTED]

[REDACTED]

[REDACTED]

[REDACTED]

[REDACTED]

[REDACTED]

[REDACTED]

[REDACTED]

[REDACTED]

Withdrawals

A student wishing to withdraw for the remainder of a semester or term.

sticker which permits parking on the campus. This sticker is numbered and is to be placed in a specific place on the back window of the car.

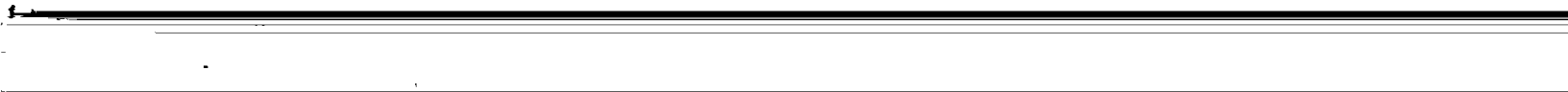
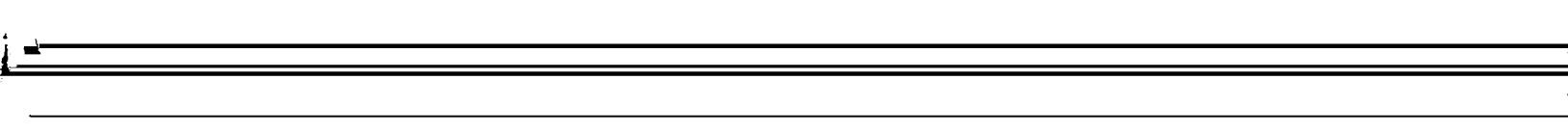
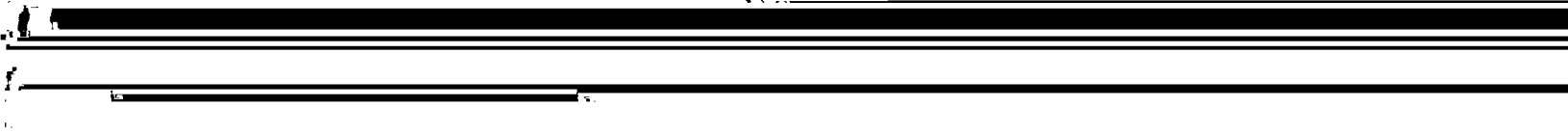
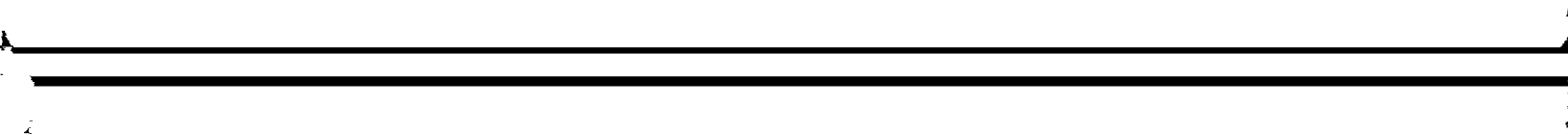
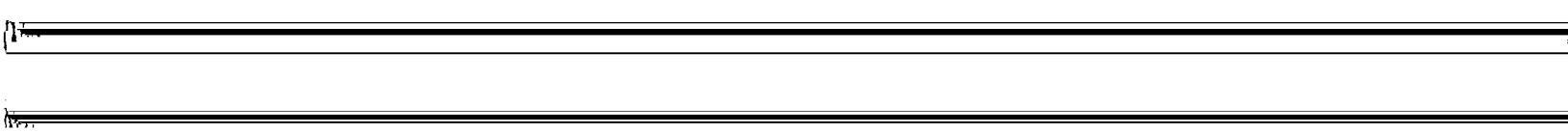
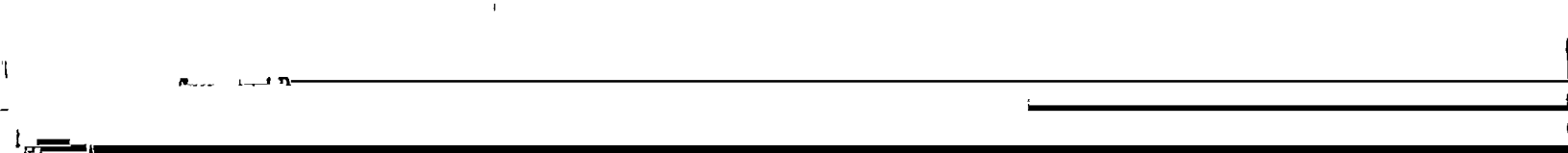
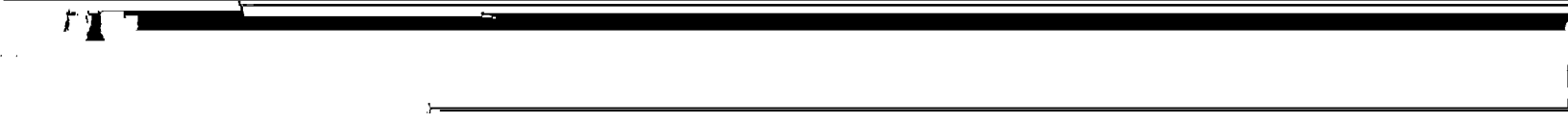
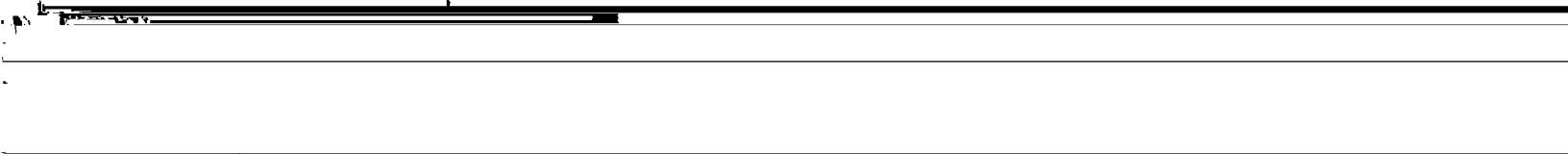

Special Fees

- (2) Married students who live with their wives or husbands.
- (3) Students whose health conditions demand special services.

Changes in Rates

The College reserves the right to change room and board rates with ten days notice.

Reservations

To reserve a room in the dormitory, direct a request to the Dean of Student Life, Lamar State College of Technology, Beaumont, Texas. A check for \$20 must accompany the reservation request. Room reservations may be cancelled with full refund until three weeks prior to the first day of classes. No refund will be made on cancellations received after this date. Dormitory residents will be refunded deposits, less any breakage charges, at the end of the year. If a student moves from a dormitory at any time other than the end of the semester, the \$20 deposit will not be refunded.

All unclaimed rooms in the dormitory system will be declared vacant and the \$20 deposit will be forfeited at 6:00 p.m. on the last day of registration unless a

ADMISSION

Admission to the Graduate School is granted by the Graduate Council. All

ADMISSION TO CANDIDACY FOR THE MASTER'S DEGREE

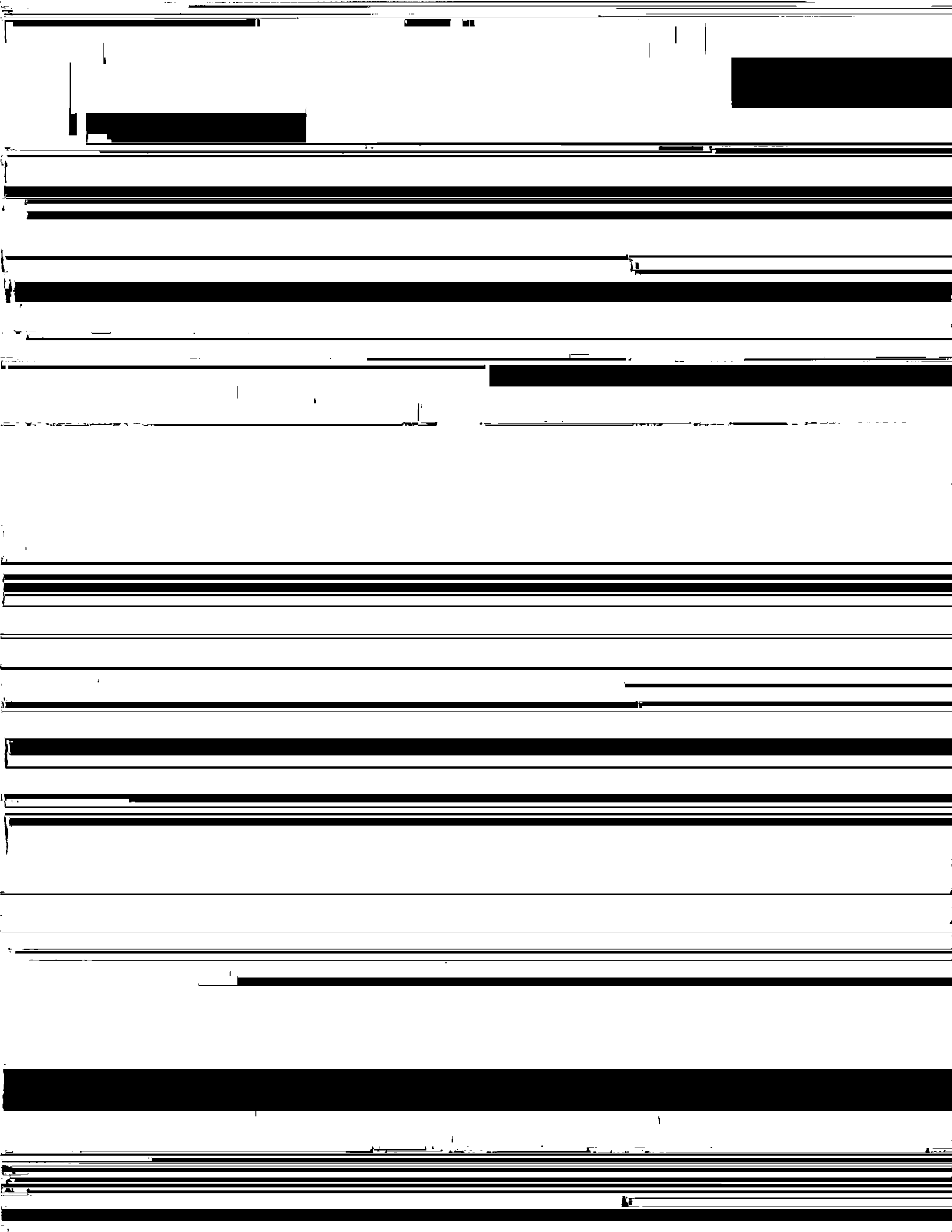

OUTLINE OF ROUTINE FOR ALL CANDIDATES FOR
MASTER'S DEGREES

Some master's degrees have routine requirements in addition to those listed below. Students should check the specific degree requirements in their major area and comply with them also.

All candidates for master's degrees must:

PROFESSIONAL CERTIFICATE-SECONDARY

Validity

The Professional Certificate is valid for life unless canceled by lawful authority and given the holder legal authority to perform the duties of the position.

DEPARTMENT OF ENGLISH

The Department of English offers two plans leading to the Master of Arts degree.

The regular plan requires the completion of thirty semester hours of graduate work: eighteen in English, six in thesis, and six in an approved minor or six additional hours in English.

The master teacher plan requires the combination of thirty-six semester hours of graduate work: fifteen in English, six in thesis, six in an approved minor, and nine in approved teacher education. The student who obtains his degree under this plan is eligible for the Professional Certificate-Secondary.

1. The regular plan requires the completion of thirty semester hours, evaluation of the thesis

The graduate student will select his English courses from the following list:

English

430—History of the English Language. Theory and nature of language. Studies in the growth of British and American forms. Prerequisite: junior standing. Class: 3 hours. Credit: 3 semester hours.

431—Chaucer. A study of the poetry and language of Chaucer with emphasis on the Canterbury Tales. Prerequisite: junior standing. Class: 3 hours. Credit: 3 semester hours.

head. May not be counted for graduate credit. Credit: 3 semester hours.

530—Bibliography and Research Methods. An introduction to graduate research methods and sources. Basic course for all beginning graduate students. Prerequisite: graduate standing. Class: 3 hours. Credit: 3 semester hours.

DEPARTMENT OF HISTORY

The Department of History offers a course of study leading to the M.A. degree.

The graduate student will select his history courses from the following list:

History

430—Reconstruction and Industrialization: The United States from 1865 to 1898. Social, economic, and political development of the United States from 1865 to 1898. Prerequisite: junior standing. Class: 3 hours. Credit: 3 semester hours.

431—Europe in the Nineteenth Century. Europe from 1815 to 1914. Prerequisite: junior standing. Class: 3 hours. Credit: 3 semester hours.

432—Europe in the Twentieth Century. Europe from 1914 to the present.

533—Sources and Literature of Modern European History. Prerequisite: graduate standing. Class: 3 hours. Credit: 3 semester hours.

534—Sources and Literature of Modern British History. Prerequisite: graduate standing. Class: 3 hours. Credit: 3 semester hours.

DEPARTMENT OF EDUCATION
PROGRAM LEADING TO THE PROFESSIONAL CERTIFICATE-SECONDARY

Each student admitted to this program for certification must be enrolled in the graduate program offered by the Department of English or the Department of History at Lamar State College of Technology and must have completed the requirements for the Provisional Certificate-Secondary.

No transferred credit in Education will be accepted in the program. All hours in Education must be taken on the campus of Lamar State College of Technology.

REQUIREMENTS FOR THE PROFESSIONAL CERTIFICATE-SECONDARY

- | | | |
|----|---|--------------------|
| 1. | Completion of the following program. | |
| | a. Specialization Area | 12 hours (minimum) |
| | (English or History) | |
| | b. Professional development (Educ.) | 6 hours |
| | c. Resource areas | 12 hours |
| | 1. 3 hours in professional Education | |
| | 2. 9 hours in area (s) or specialization | |
| | d. Thesis in major field | <u>6 hours</u> |
| | TOTAL | 36 hours |
| 2. | Fulfillment of requirements for Master's Degree in history or English at Lamar State College. | |

GRADUATE FACULTY

Members

Associate Professor Howard W. Adams
Secondary; educational research.

Professor M. L. McLaughlin
Elementary; contemporary education.

Associate Professor Conrad D. Mang
Elementary; educational philosophy and history.

Professor Ruth H. Olcott
All levels techniques; administration, teacher education.

Associates

Assistant Professor E. Lee Self
Secondary; teaching techniques.

The graduate student will select his Education courses from the following:

Education

530—Structure and Organization of Public Education. Analysis of the operation and functions of public education at the local, state, and national levels. Underlying principles, organization, current practices, and significant problems in

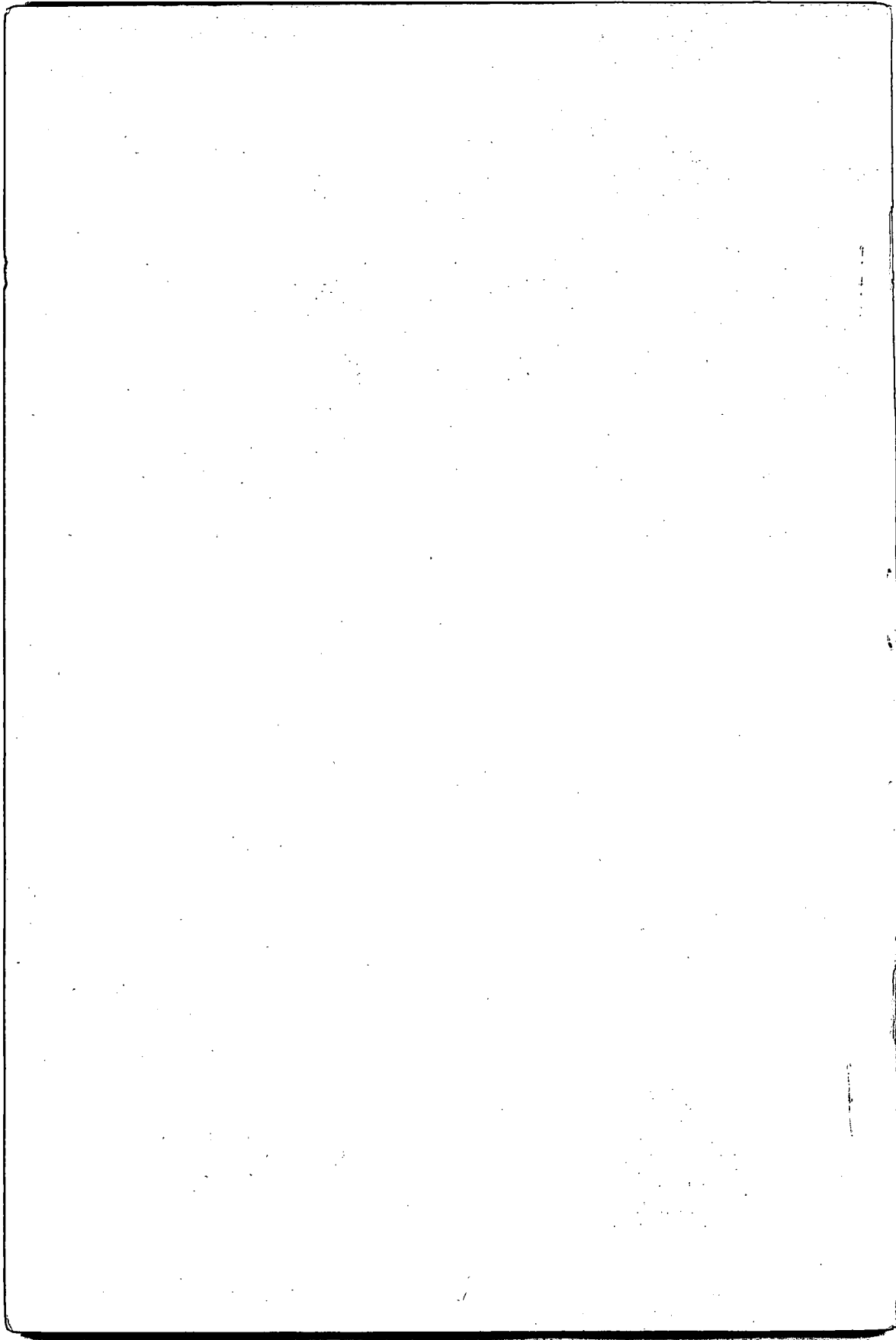

HOW TO ENTER
The Graduate School

Prospective students desiring to apply for admission to the Graduate School,

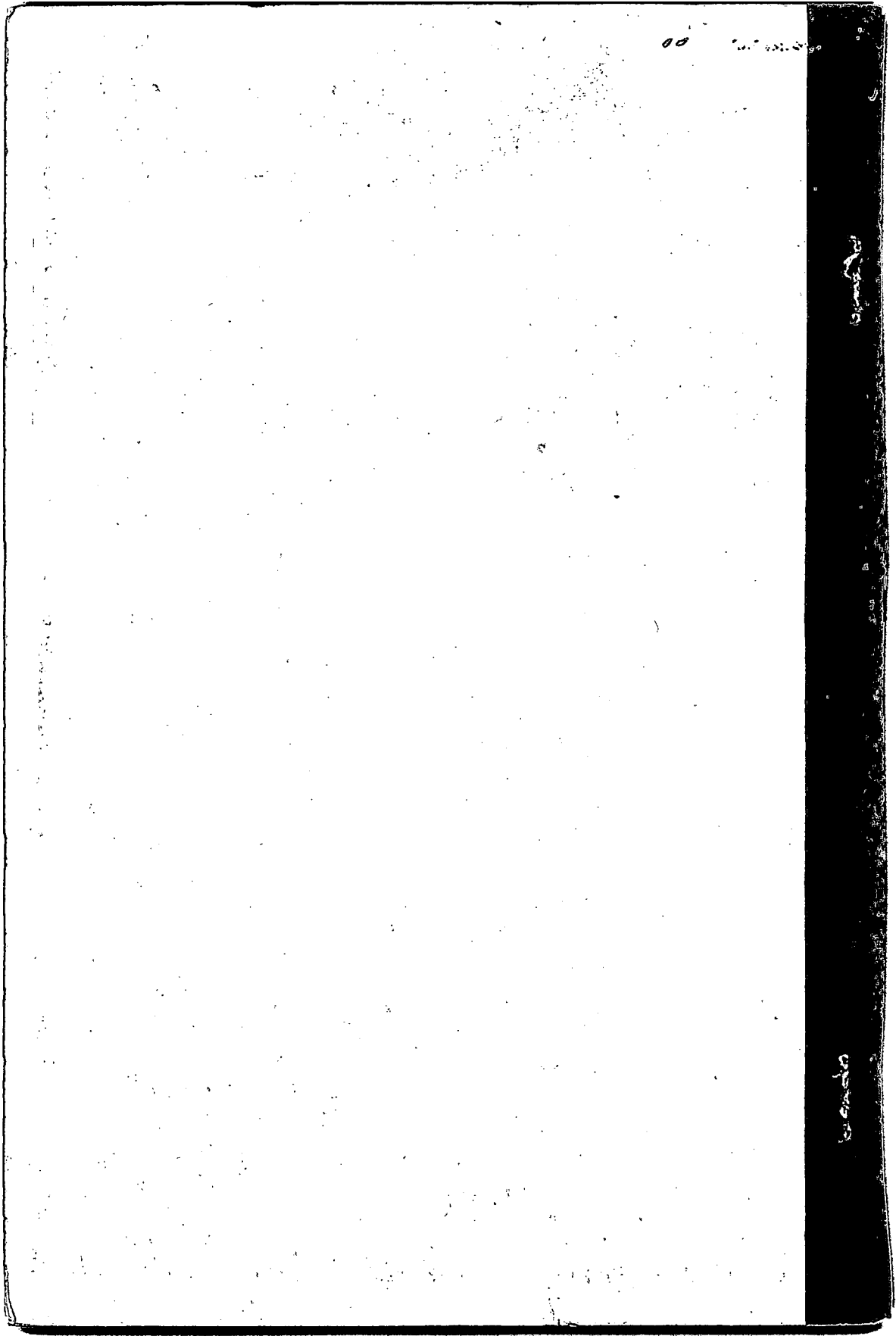

1952

1952